Proposed Table of Organization
Emergency Management Division
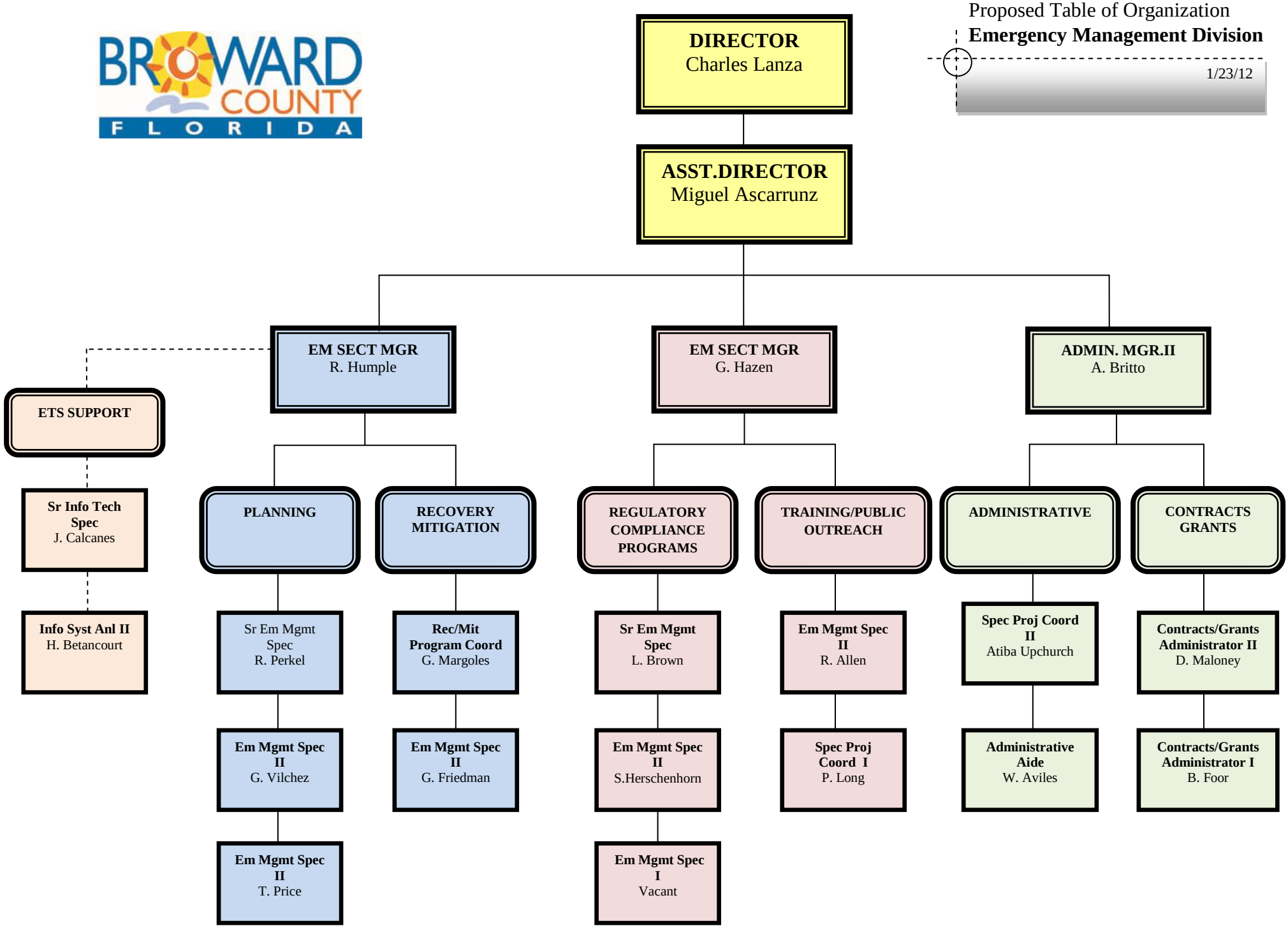
1/23/12